Setting Up Practice- New Staff (non-admin)

1

1. Open Outlook first.

2. Open Practice from Remote Desktop.

3. Sign into Thomson Reuters account.

4. Red and White box appears. Open Firm: RHWDublin Staff ID: enter your unique Staff ID

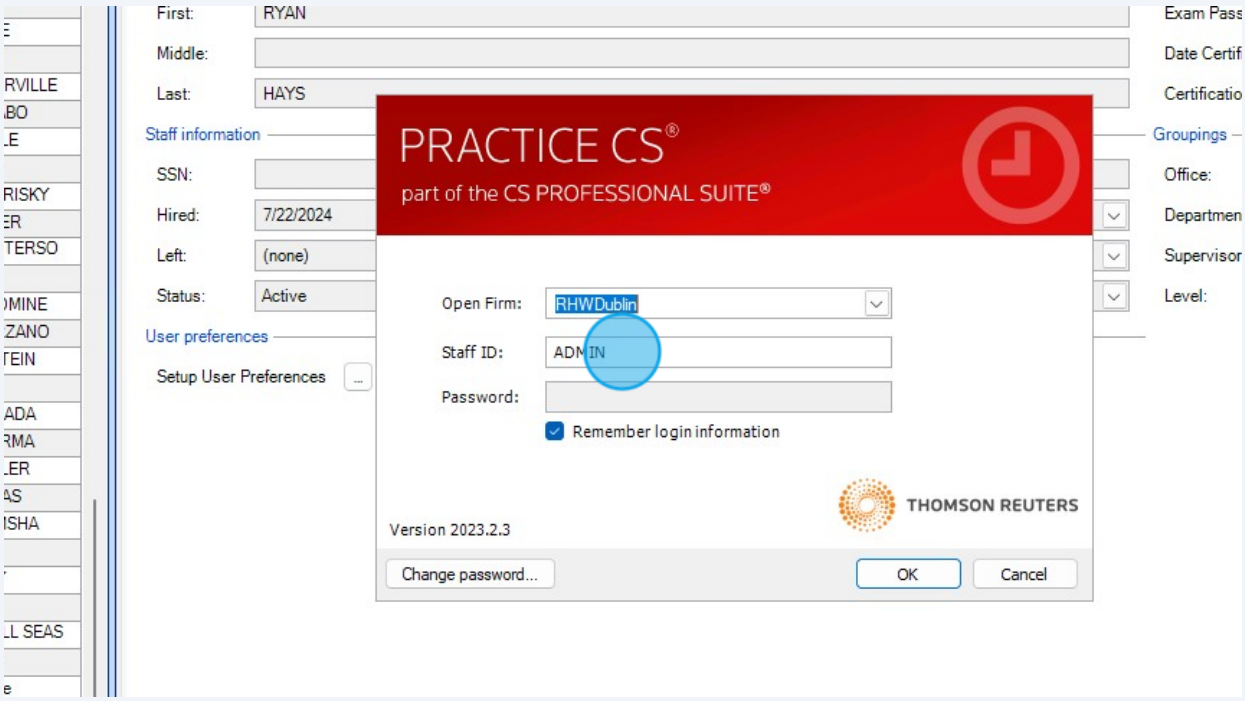

2 Check the Box for "Remember Login information"

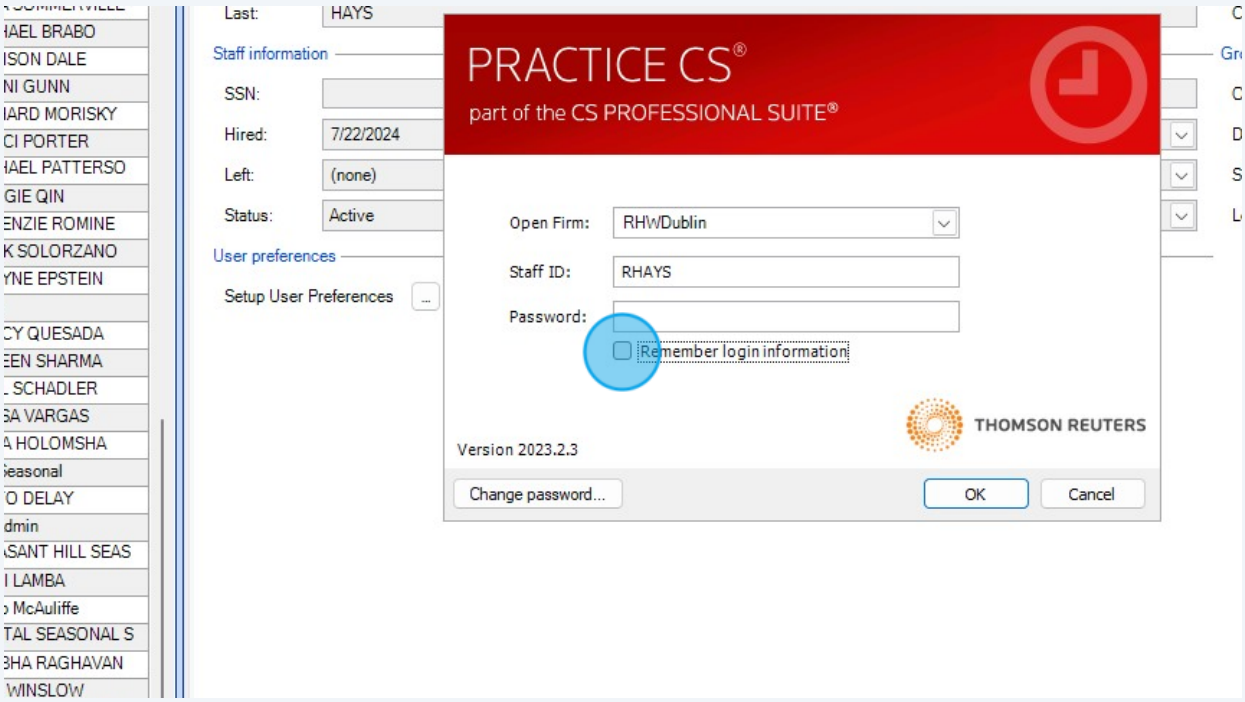

3 Create a Password

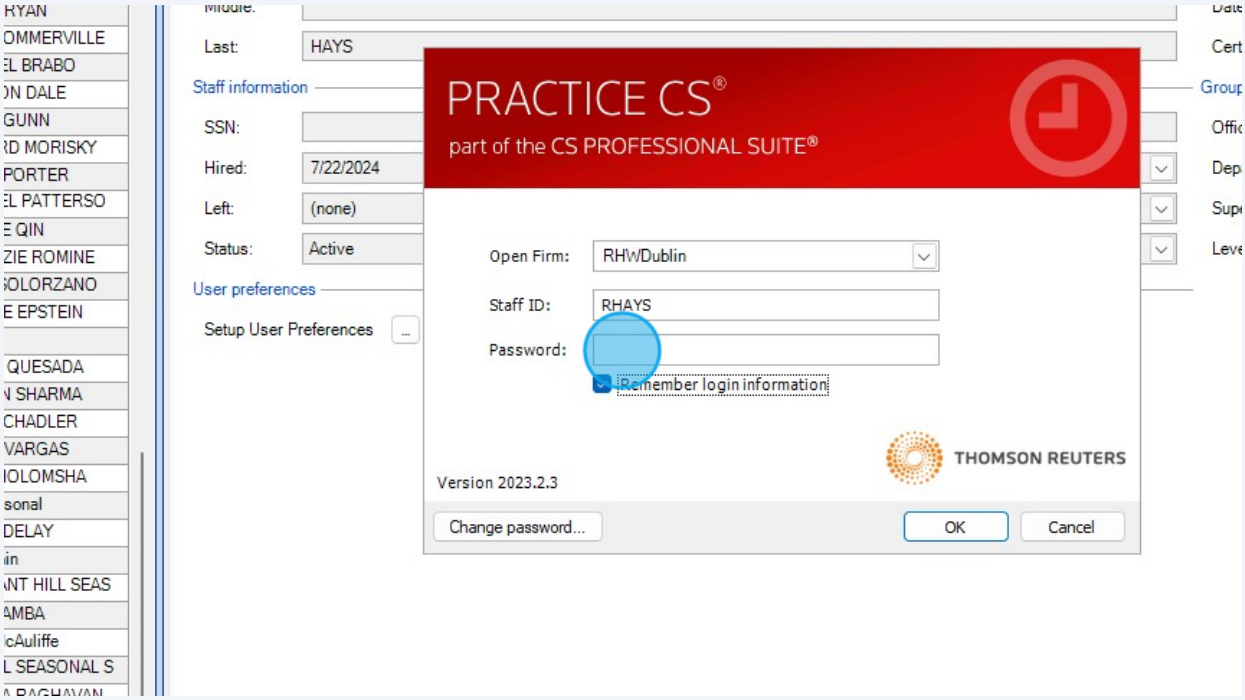

4 Click "Ok"

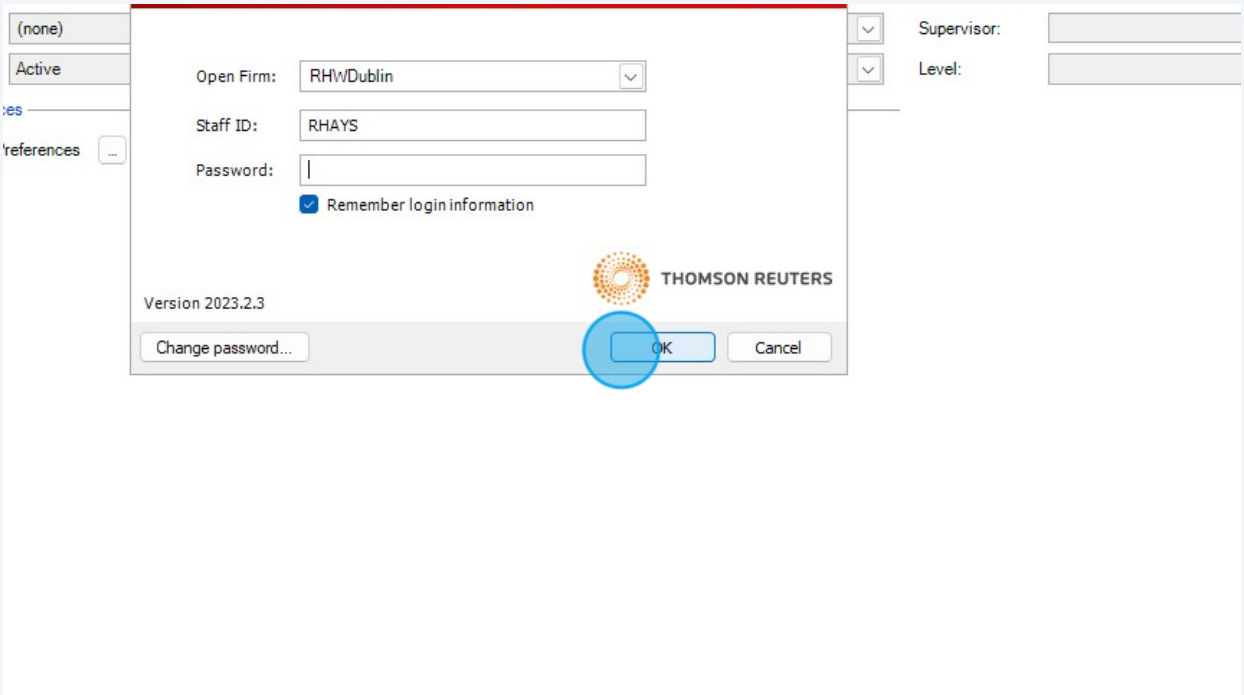

5 Re-Enter the password

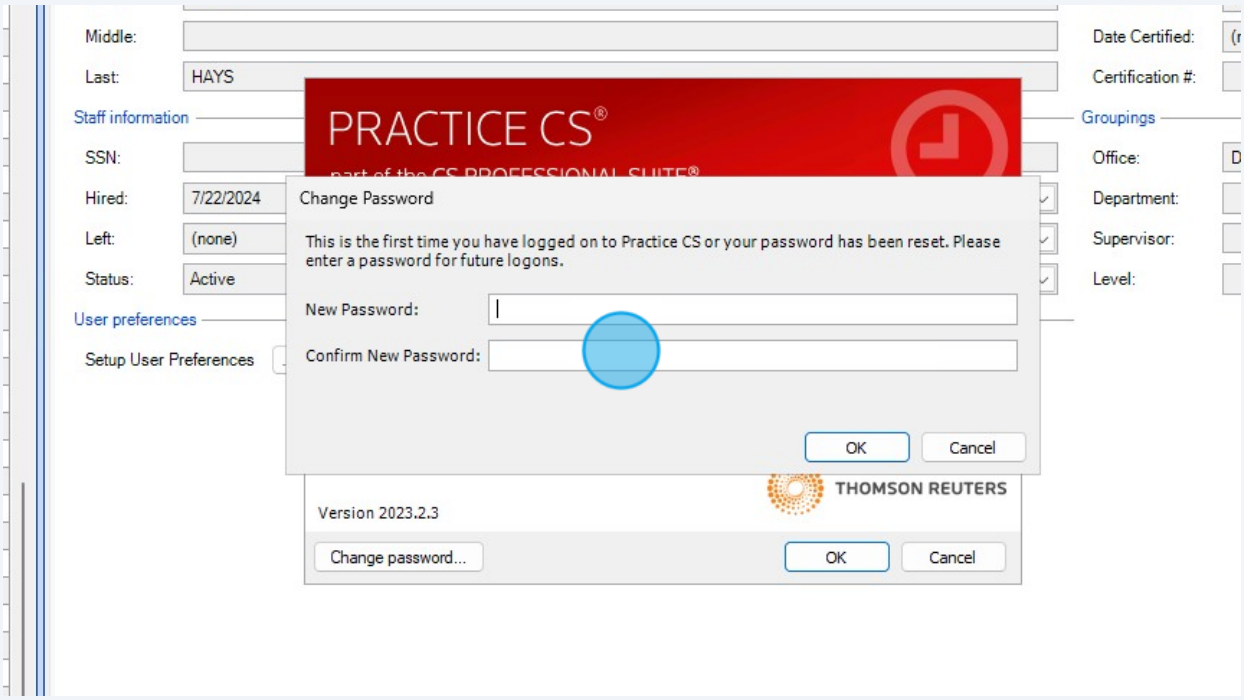

6 Confirm the password

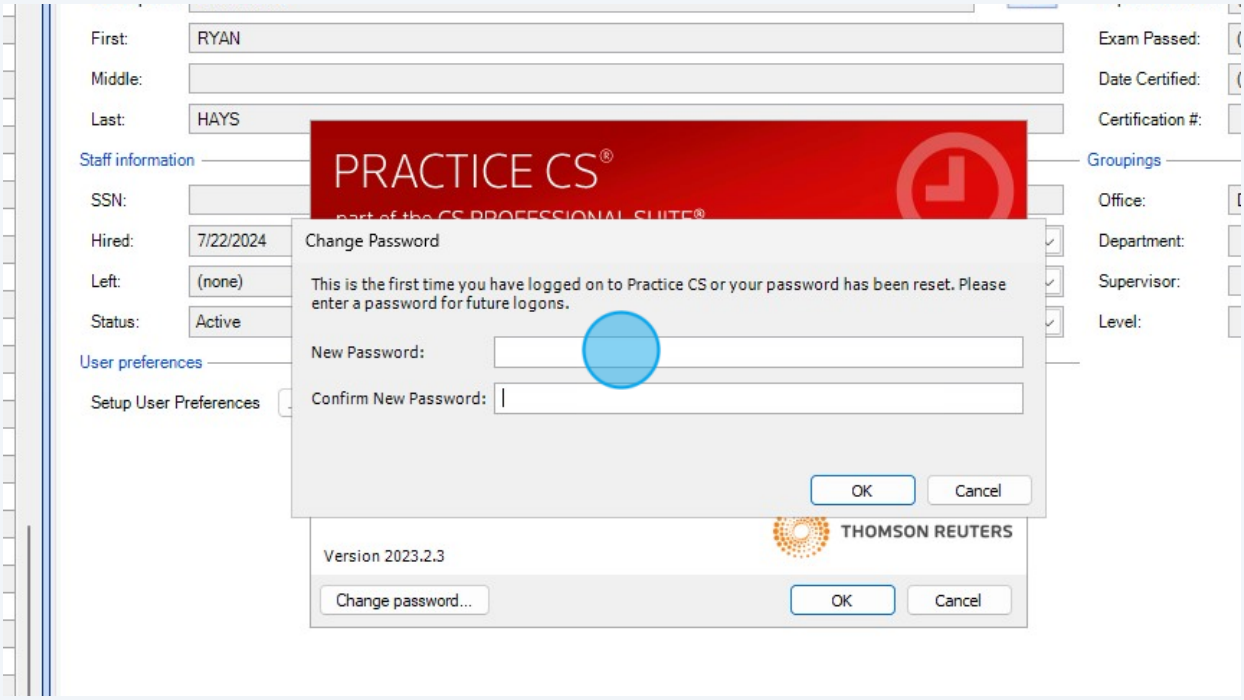

7 Click "Ok"
Click "Ok" on the red and white box

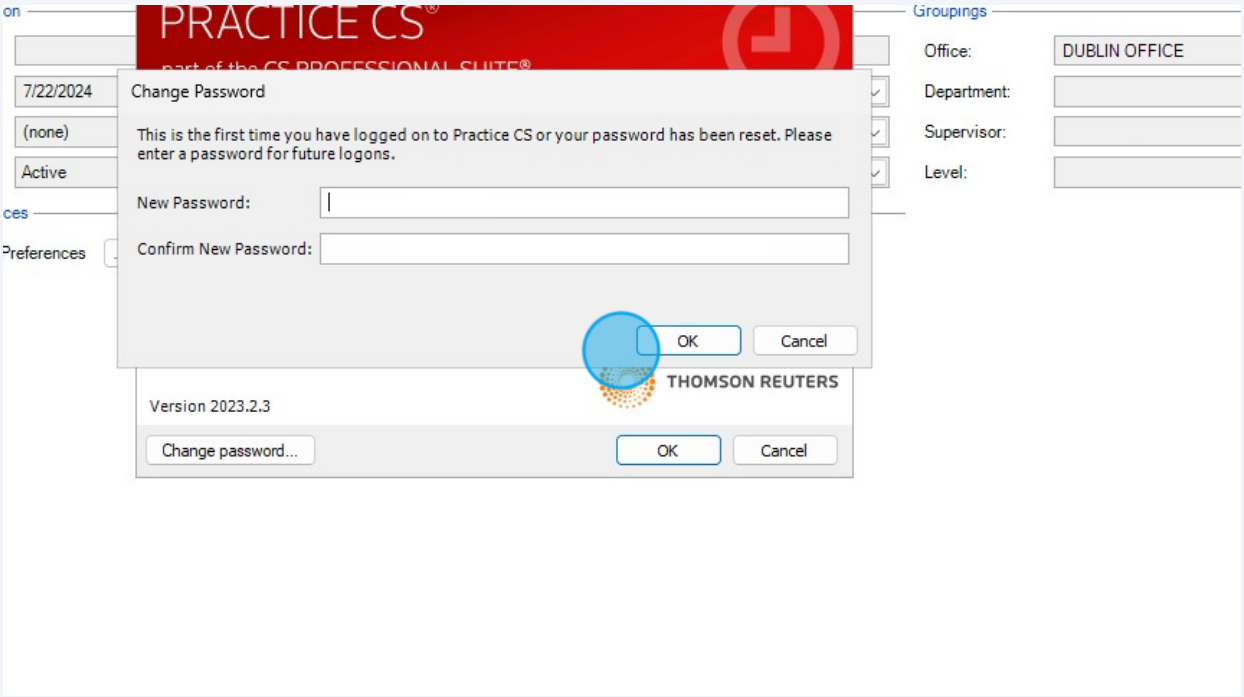

8 Goto "Setup"

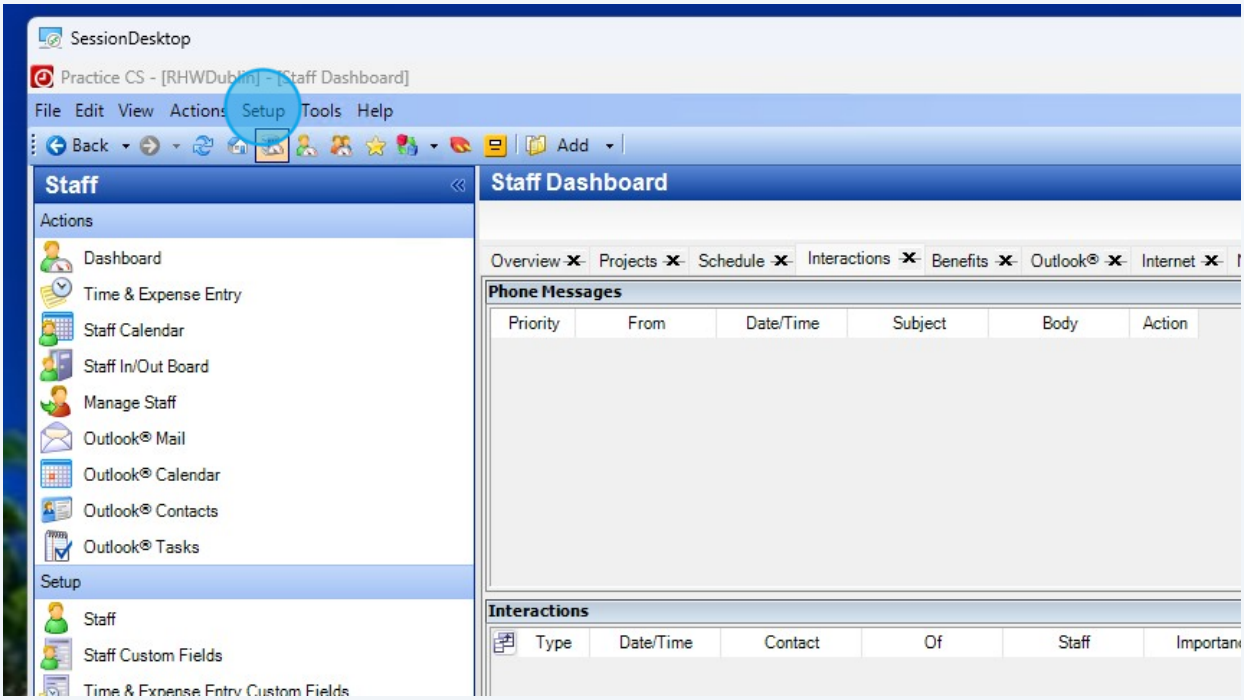

9 Click "User Preference"

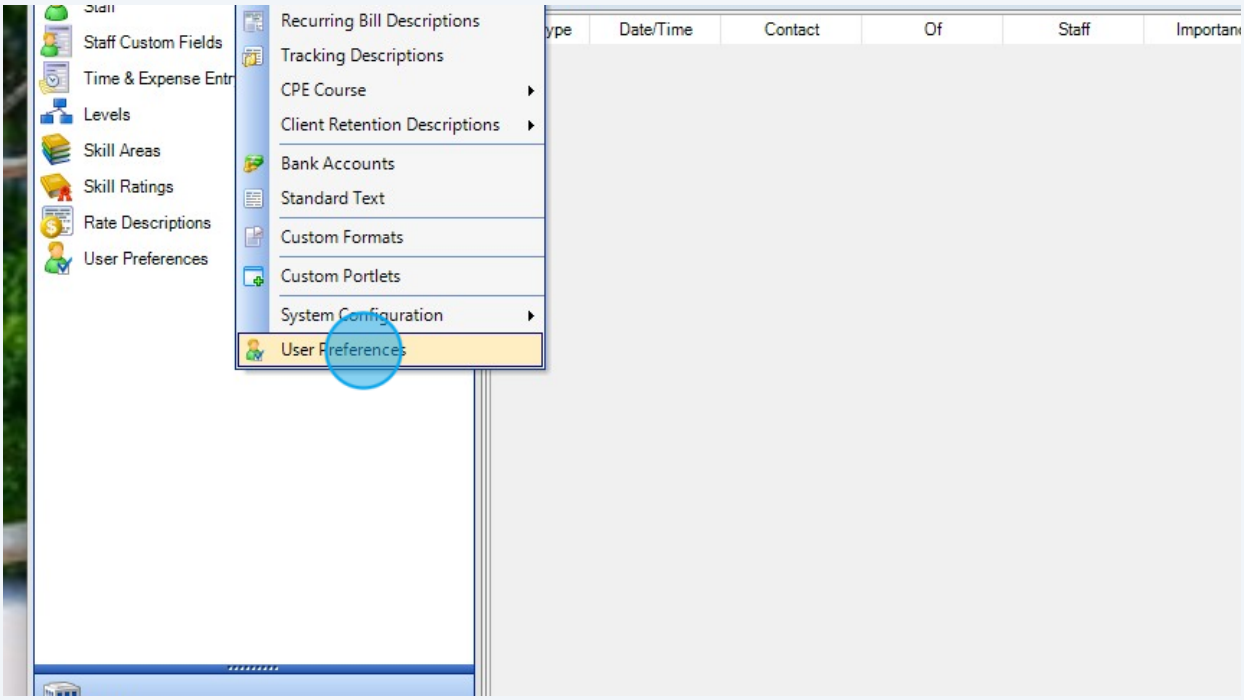

10 Check any boxes that you want to set as your preferences.
These can be adjusted at any time.

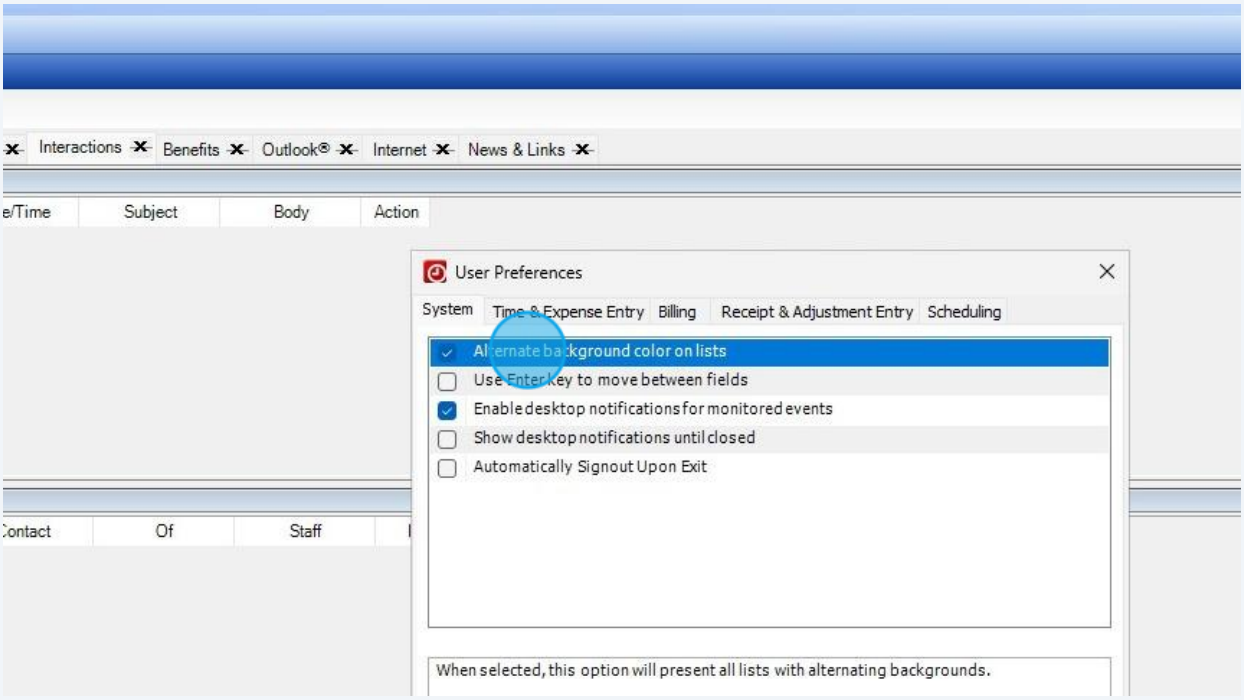

11

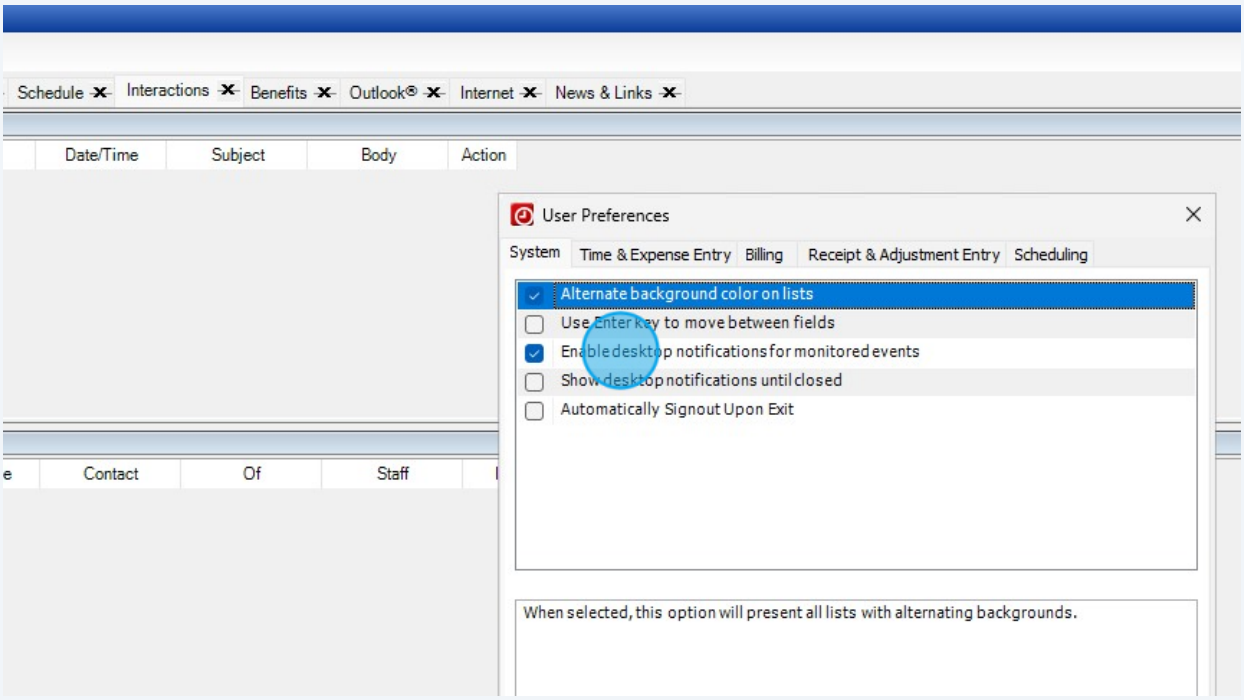

12 Select the screen that you want Practice to open to when you launch the program.

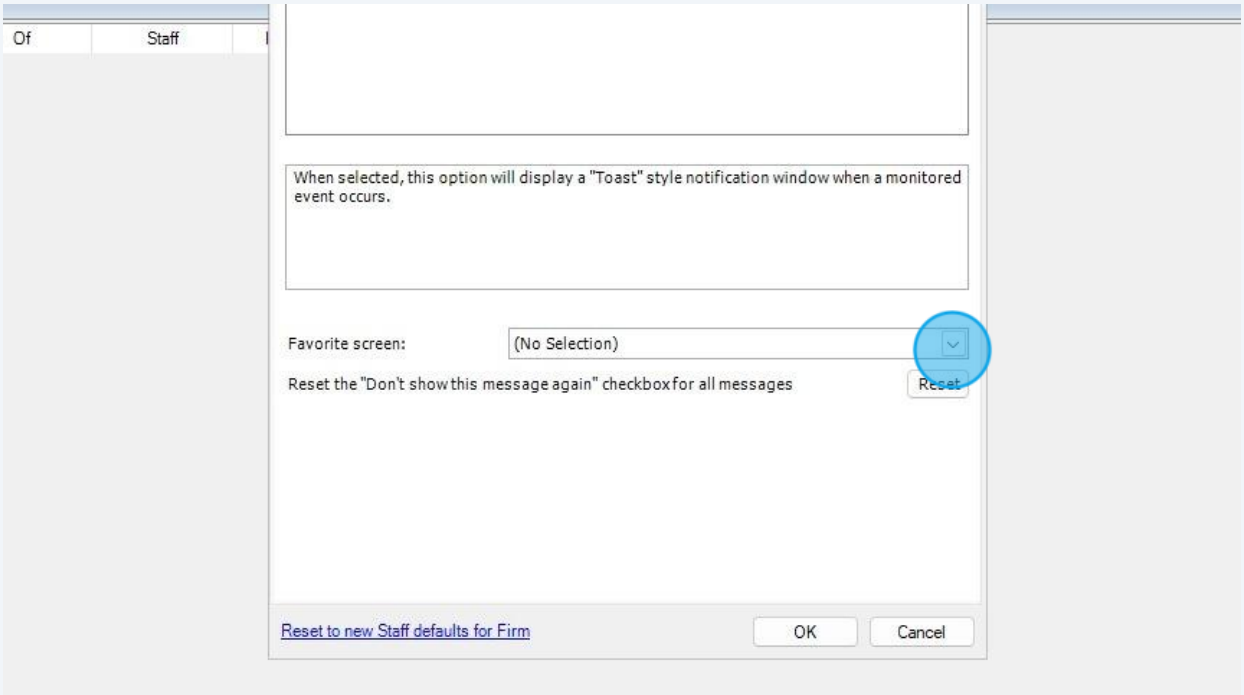

13 Scroll to find which screen to favorite.

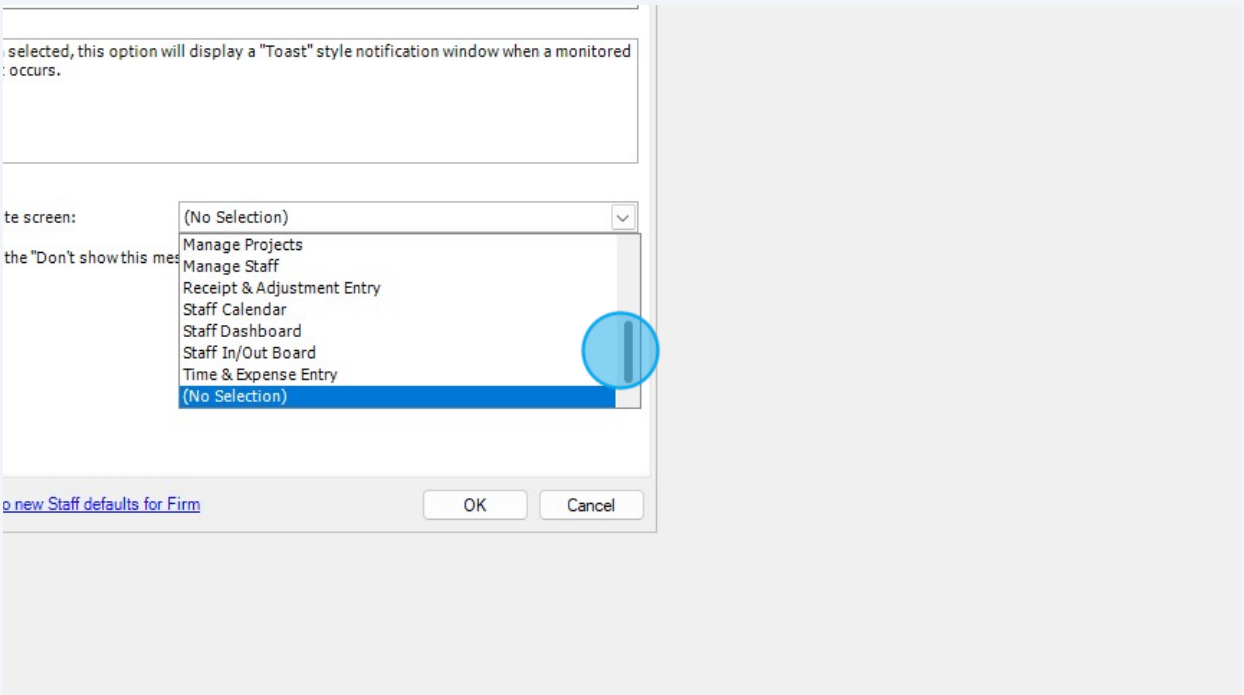

14 Go to "Time & Expense Entry" Tab

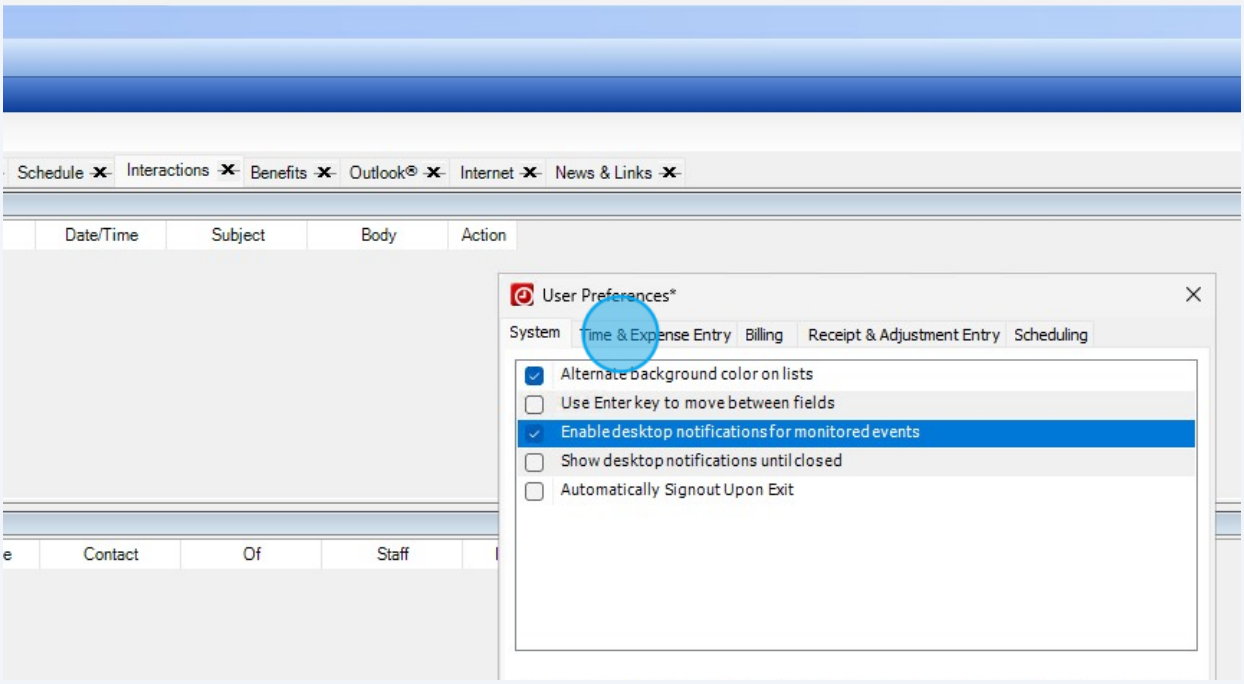

15 Its suggested that you check the boxes as shown.
You can add more if desired.

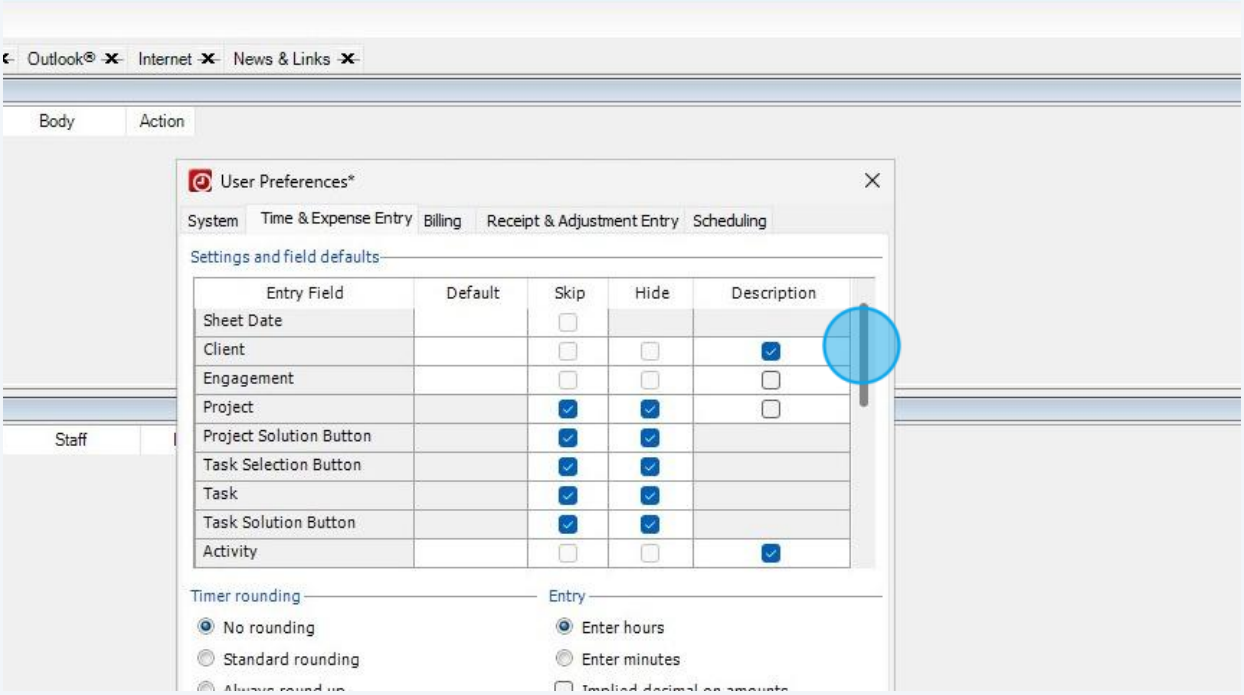

16 Its suggested that you check the boxes as shown.
You can add more if desired.

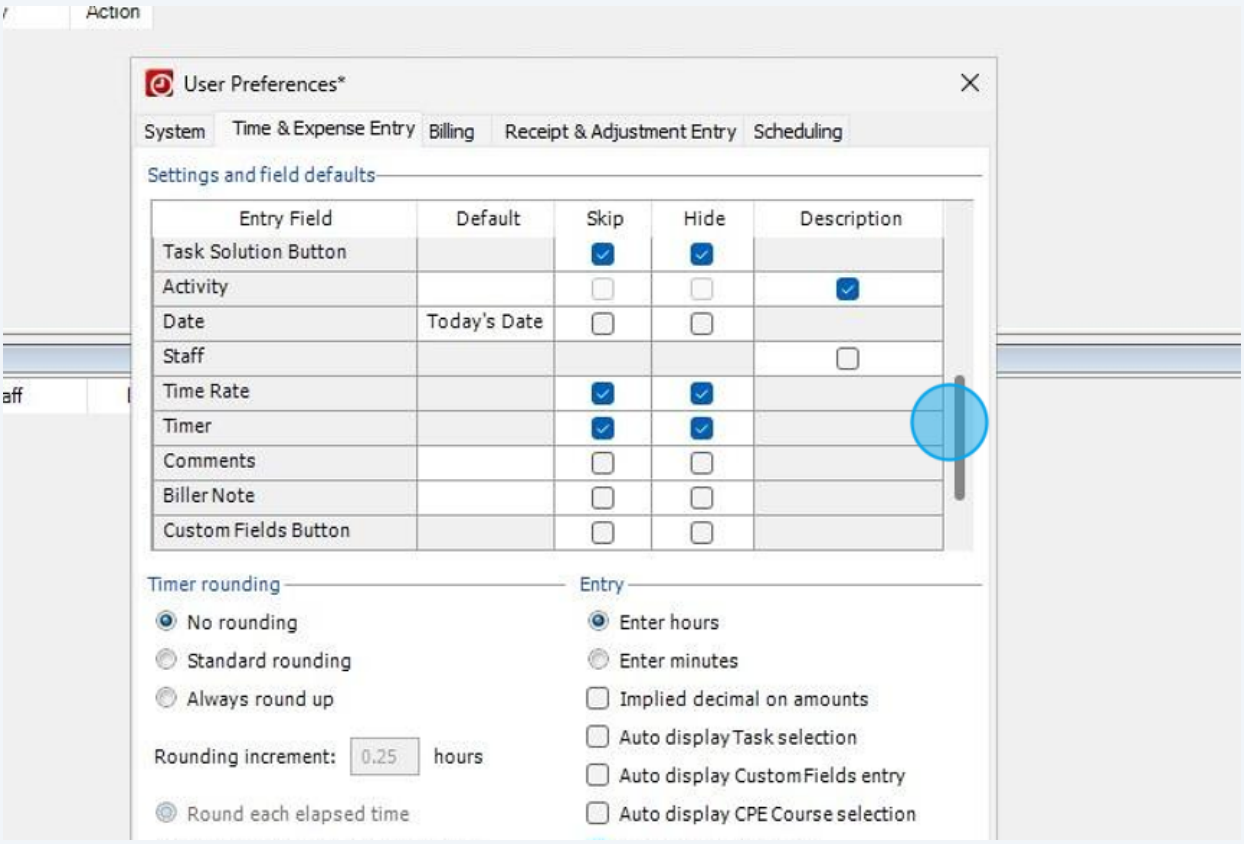

17 Its suggested that you check the boxes as shown.
You can add more if desired.

You do not need to adjust the other 3 tabs.

Click "Ok"
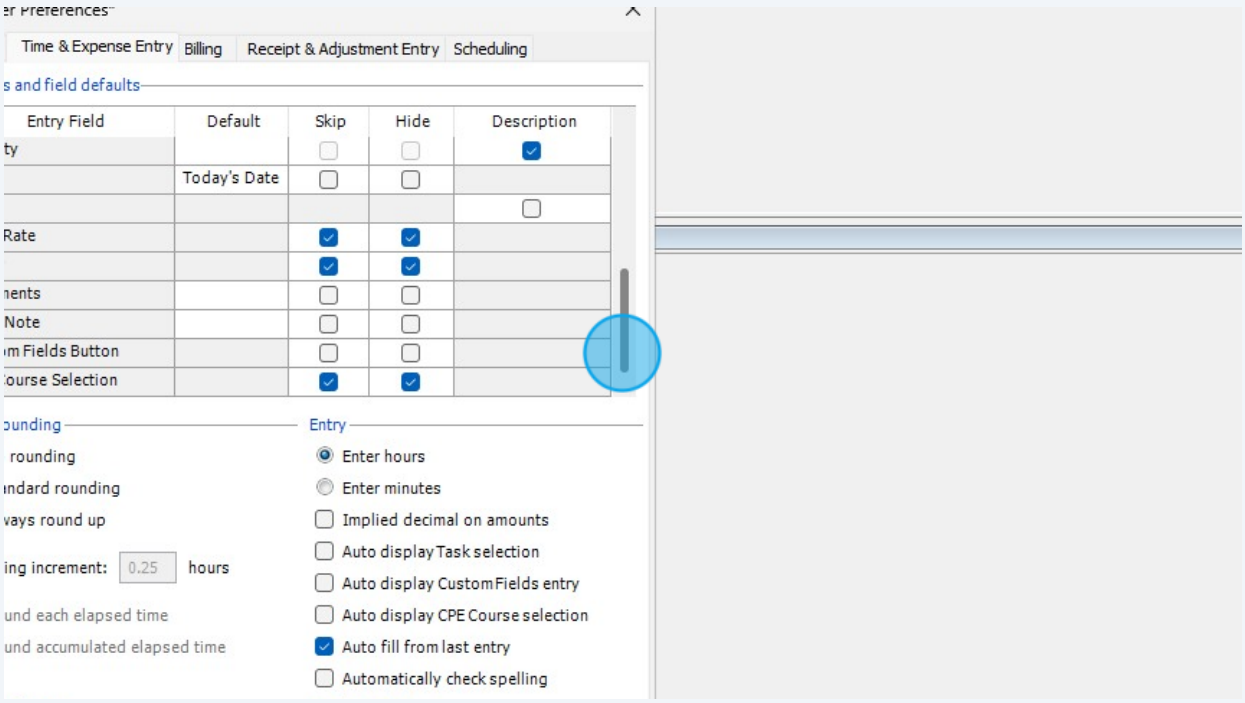
Your Practice preferences have been saved.